FALL & WINTER

40+ KING CANADA SINCE 1983 2026

KING INDUSTRIAL RE-TOOL YOUR METAL SHOP

RIDEOUT TOOL & MACHINE INC.

PRICES IN EFFECT UNTIL DECEMBER 31ST, 2026

STATIONARY 6.5 PEAK HP 60 GALLON AIR COMPRESSOR

KC-6160V2

- 150 PSI max pressure
- 13.4 CFM @ 40 PSI
- 11.2 CFM @ 90 PSI

2 cylinder cast iron single stage oil lubricated pump

Thermally protected Marathon® 6.5 peak HP motor with reset

$1199.

16" X 20" COMBO LATHE/MILL

KC-1620CLM

- Comes with 5"- 3 jaw chuck, imperial & metric change gears, quick change tool post with 1/2" capacity, steady rest, follow rest, thread chasing dial indicator, MT#3 & MT#4 dead centres,1/2" drill chuck and tool box with adjusting tools

Two powerful 3/4 HP 110V motors

$3199.

OPTIONAL
STAND
SS-1620CLM
(41-3/8" x 19-1/4" x 30-1/2")
$399.

MILLING DRILLING MACHINES WITH SAFETY GUARD & LIMIT SWITCH

- 1 HP Motor • 13" swing • R8 Spindle taper • 2" Spindle stroke
- Spindle RPM digital readout & spindle depth fine feed knob
- Comes with 1/2" chuck, chuck key, R8 chuck arbor, safety guard, 2 T-bolts, oil bottle, adjustment wrenches, hex. keys and tool box

KC-20VS-2 **$2399.**

KC-20VS-2/DRO **$3399.** WITH DIGITAL READOUT

OPTIONAL
TABLE POWERFEED ATTACHMENT
PFM-20
For # KC-20VS-2, KC-20VS-2/DRO
NEW
$499.

3200 PSI GASOLINE HIGH PRESSURE WASHER

KPW-3200

$399.99

- 3200 PSI, 2.5 GPM maximum water flow
- Low oil shut-off system
- Comes with stainless steel wand, 30' high pressure hose, garden hose inlet with screen filter, 12" wheels for portability and 5 quick connect nozzles (0°, 15°, 25°, 40° and detergent)

Powerful 7 HP, 4 stroke air cooled OHV engine

OPTIONAL
Elevating block with 7/16" T-slots
(7-7/8" x 5-7/8" x 5")
KM-124
$199.

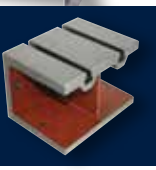

OPTIONAL
MILLING DRILLING MACHINE STAND
SS-20VS
$349.

7" X 12" METAL CUTTING BANDSAW

KC-712BC

- 11.5 Amp. motor
- Coolant system
- Adjustable ball bearing guides
- 4 speeds (85-130-180-235 FPM)

$1850.

H.S.S. & BI-METAL BLADES ("SKIP TOOTH")

Model	Length	Width	Blade Material	TPI	Thickness	Price
KBB-712-610	93"	3/4"	H.S.S.	6-10	.032"	$29.99
KBB-712-14	93"	3/4"	H.S.S.	14	.032"	$29.99
KBB-712-18	93"	3/4"	H.S.S.	18	.032"	$29.99
KBB-712-BM-610	93"	3/4"	Bi-Metal	6-10	.032"	$89.99
KBB-712-BM-1014	93"	3/4"	Bi-Metal	10-14	.032"	$89.99

THE MOST INNOVATIVE DRILL PRESSES EVER!

nova VIKING BY/PAR: KING INDUSTRIAL dvr™

16" NOVA VIKING BENCHTOP DVR DRILL PRESS

83702

- Powerful direct drive **1 HP** high torque motor with no pulleys or belts
- Spindle taper MT #2
- Comes with 5/8" drill chuck & key, firmware USB cable

$1699.

16" NOVA VIKING DVR DRILL PRESS

83705

Safety Guard with Limit Switch

83750
Fits #83702 & #83705
$399.

- Powerful direct drive **1 HP** high torque motor with no pulleys or belts
- Spindle taper MT #2
- Comes with 5/8" drill chuck & key, firmware USB cable

$1899.

18" NOVA VOYAGER DVR DRILL PRESS

58006

Safety Guard with Limit Switch

58501
Fits #58006
$399.

- Powerful direct drive **1.75 HP** high torque motor with no pulleys or belts
- Spindle taper MT #2
- Comes with 5/8" drill chuck & key, firmware USB cable

$2699.

14" DRY-CUT METAL CUTTING CHOP SAW

KC-8314

- Powerful 15 Amp., 1,450 RPM motor
- High quality 14" TCG/FTG Chop Saw blade included for cutting mild steel and ferrous metals
- Quick release vise with adjustable positive stops a 0°, 15°, 25°, 45°
- Comes with 14" X 72 carbide tooth TCG/FTG Chop Saw blade and adjustment hex. keys

$499.99

Replacement 14" Dry-cut metal cutting chop saw blade
14" x 72T
KSC-1472
$129.99

MILLING DRILLING MACHINES & ACCESSORIES

Drill Presses with Digital Readout

12" BENCH VARIABLE SPEED DRILL PRESS

KC-12HS-VS

- Powerful 1/2 HP, 5 Amp motor.
- Variable speeds (580 - 3200 RPM)
- Comes with 5/8" drill chuck, chuck key, onboard chuck key storage and adjustment hex. keys

Mechanical variable speed system

Mechanical variable speed system

15" FLOOR VARIABLE SPEED DRILL PRESS

KC-15HS-VS

- Powerful 3/4 HP, 8.6 Amp. motor
- 4" stroke capacity allows drilling workpieces up to 4" thick
- Variable speeds 2 (280 - 1100/ 900-3300) RPM
- Comes with 5/8" drill chuck, chuck key, onboard chuck key storage and adjustment hex. keys

$499.99 $599.99

17" DRILL PRESS

DRILL PRESS CHUCK SAFETY GUARD
KM-118
Fits KC-118FC
$29.99

KC-118FC

- 12.5 Amp. motor
- 16 speeds (240-3400 RPM)
- 17" swing
- 3 1/4" stroke
- 5/8" chuck

$899.

17" DRILL PRESS with SAFETY GUARD & LIMIT SWITCH

KC-118FC-LS

- 12.5 Amp. motor
- 16 speeds (240-3400 RPM)
- 17" swing
- 3 1/4" stroke
- 5/8" chuck

$999.

17" LONG STROKE DRILL PRESS with SAFETY GUARD

LONG 6" STROKE

KC-119FC-LS

- 12.5 Amp. motor
- 12 speeds (255-2750 RPM)
- Spindle taper MT #3
- 16 15/16" swing
- 6" stroke
- 3/4" chuck

$1199.

22" DRILL PRESS

DRILL PRESS CHUCK SAFETY GUARD
KM-122
Fits KC-122FC
$29.99

KC-122FC

- 12.5 Amp. motor
- 1 1/4" capacity
- Spindle taper MT #4
- 12 speeds (180-4200 RPM)
- 4 3/4" stroke
- 3/4" chuck

$1399.

22" DRILL PRESS with SAFETY GUARD & LIMIT SWITCH

KC-122FC-LS

- 12.5 Amp. motor
- 1 1/4" capacity
- Spindle taper MT #4
- 12 speeds (180-4200 RPM)
- 4 3/4" stroke
- 3/4" chuck

$1499.

15" VARIABLE SPEED INDUSTRIAL DRILL PRESS

Variable speed handwheel with digital readout

Safety guard with limit switch protection

LONG 6" STROKE

KC-30HS-VS

- Powerful 1 HP motor
- E-stop 2 step activation safety switch with line voltage interruption
- Variable speeds: 400-5,000 RPM
- 5/8" drill chuck and key

$2999.

HEAD TILTS 90° TO THE LEFT AND 30° TO THE RIGHT

21" GEARHEAD DRILLING MACHINE WITH SAFETY GUARD & LIMIT SWITCH

KC-40HS (220V)
KC-40HS-6 (600V)

- 1.5 HP Motor
- Forward & Reversing Switch
- 1 1/4" Drilling Capacity
- 20 7/16" Swing
- Spindle Taper MT#3
- 6 Speeds (60-1500 RPM)
- Face Mill Capacity 4"
- End Mill capacity 3/4"

FREE ANGLE VISE

$4999.

HEAD TILTS 90° TO THE LEFT AND 30° TO THE RIGHT

21" GEARHEAD DRILLING/MILLING MACHINE WITH SAFETY GUARD & LIMIT SWITCH

KC-40HC (220V)
KC-40HC-6 (600V)

- 1.5 HP Motor
- Forward & Reversing Switch
- 1 1/4" Drilling Capacity
- 20 7/16" Swing
- Spindle Taper R-8
- 6 Speeds (60-1500 RPM)
- Face Mill Capacity 4"
- End Mill capacity 3/4"
- Working surface of table 23"x 7 1/2"

FREE ANGLE VISE

$5999.

POWER DOWNFEED & TAPPING

RECIRCULATING COOLANT SYSTEM

28" GEARHEAD DRILLING MACHINE WITH SAFETY GUARD & LIMIT SWITCH

KC-50

- 2 HP motor
- 27 1/2" swing
- 7" stroke
- Speeds (60-870 / 120-1740)
- 1 1/2" capacity
- Spindle taper MT#4
- 5/8" Chuck & key included

$6999.

29 PC. TITANIUM DRILL BIT SET

KDB-29T

$39.99

29 (1/16"-1/2" x 1/64") 4")

CROSS SLIDE VISES

4"- KCV-4N $79.99
5"- KCV-5N $99.99
6"- KCV-6N $129.99

DRILL PRESS VISES

3"-KPV-3 $19.99
4"-KPV-4 $29.99
5"-KPV-5 $44.99
6"-KPV-6 $59.99

KEYLESS DRILL CHUCKS

KDC-12X 1/2"JT#33 $79.99
KDC-58X 5/8"-JT#3 $99.99
KDC-34X 3/4"-JT#4 $129.99

COMPOUND SLIDE TABLE

KCT-618 $249.99
• 6" X 18 1/2" - 1/2" T- slots

52 PC. CLAMPING KITS

KCL-5212 $89.99
Fits 1/2" table slots

KCL-52 $89.99
Fits 5/8" table slots

20 PC. TITANIUM COATED END MILL SET

KM-120

$199.99

2 & 4 Flute (10 pcs. each) Imperial, Single End

MINI MILLING DRILLING MACHINE

KC-15VS

- Variable speed gear drive
- Spindle depth fine feed control with micro downfeed dial
- Adjustable depth stop
- Chuck guard
- Emergency stop button
- Comes with 1/2" chuck, chuck key, R8 chuck arbor, safety guard, 2 T-bolts, oil bottle, adjustment wrenches and hex. keys

Column tilts 45° to the right or left

POWERFUL 3/4 HP MOTOR

$1099.

MILLING DRILLING MACHINE with SAFETY GUARD & LIMIT SWITCH

PDM-30R

- 16 1/2" swing
- 1 1/4" Drilling capacity
- 3" Face mill capacity
- 5" stroke
- Spindle taper R8
- 12 speeds (150-2500 RPM)

$2999.

New & Improved

Forward and reverse switch

5 PC. ACCESSORY BONUS PACKAGE FREE
INCLUDED WITH THE PURCHASE OF A PDM-30 MILLING DRILLING MACHINE
Includes: angle drill press vise, drill chuck with key, drill chuck arbor, carbide tipped face mill and face mill arbor

NEW

11 Amp. (220V)

OPTIONAL

TABLE POWERFEED ATTACHMENT
PFM-32
For # PDM-30R
$699.00

OPTIONAL
MILLING DRILLING MACHINE STAND
SS-45
$399.99

GEARHEAD MILLING DRILLING MACHINE WITH DIGITAL READOUT, SAFETY GUARD & LIMIT SWITCH

KC-46

- Powerful 1.5 HP 240V motor
- 3 axis (X, Y, Z) digital readout (DRO) for precise operations and repeatable results
- Forward and reverse switches
- Table control hand wheels have large micrometer dials graduated in .001"
- Spindle taper R8

NEW

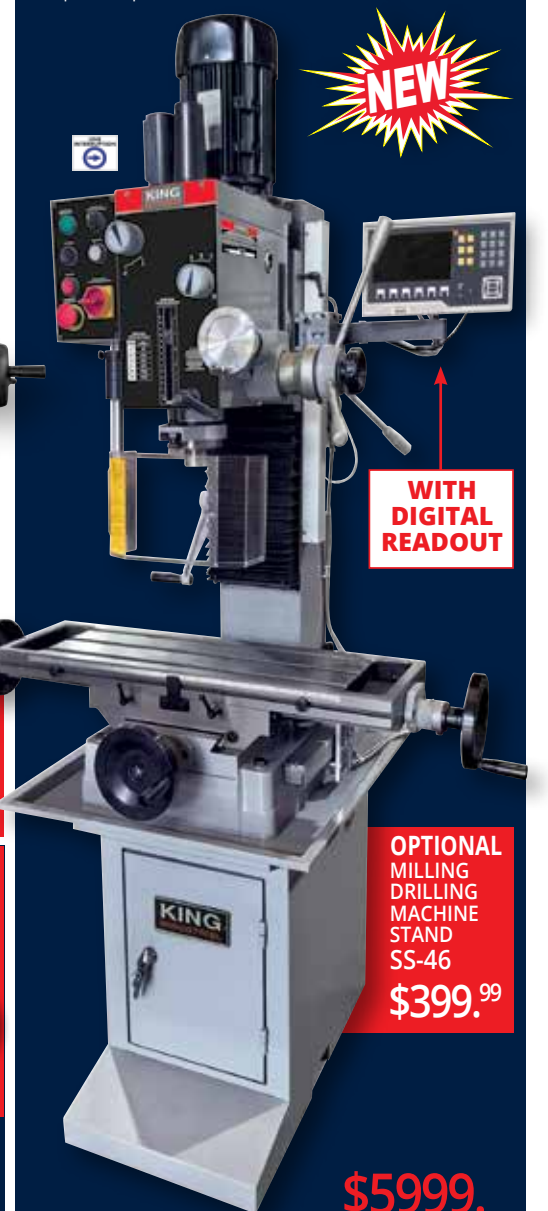

WITH DIGITAL READOUT

OPTIONAL
MILLING DRILLING MACHINE STAND
SS-46
$399.99

$5999.

K-TYPE SWIVEL BASE MILLING VISES

3" KMV-3M	$129.	6" KMV-6M	$279.
4" KMV-4M	$199.	8" KMV-8M	$379.

HORIZONTAL & VERTICAL ROTARY TABLES

KC-HVRT-6
Size 6"

$499.

12" SLOW SPEED COLD CUT SAW

KC-315CS

- 4.5 HP motor
- Low 52 RPM blade speed is ideal for cutting ferrous metals
- Mitering head pivots to the right or left with positive stops at 45° and 90°

OPTIONAL
12" COLD CUT SAW BLADE
KM-1200
(Made in Italy)
$399.

Blade not included

$2999.

18 PC. COLLET SETS

Includes straight shank, 15 collets, wrench and plastic case.

KCS-4015

- Straight shank taper ISO 40
- Draw Bar 5/8" WII

$399.99

KCS-R8-15

- Straight shank taper R8
- Draw Bar 7/16" NF 20

$399.99

METAL CUTTING BANDSAWS

PORTABLE VARIABLE SPEED METAL CUTTING BANDSAW

KC-8377

- Variable speed 0-420 SFPM
- Cutting capacity of 5" x 5"
- Blade tension lever
- Comes with standard 44-7/8" x 1/2" blade

$199.99

OPTIONAL

Miter Stand turns this Bandsaw into a Cut-off Saw

SS-8377

$99.99

BI-METAL BLADES					
Model	Length	Width	TPI	Thickness	Price
KBB-8376-BM-1014	44 7/8"	1/2"	10-14	.020"	$24.99
KBB-8376-BM-18	44 7/8"	1/2"	18	.020"	$24.99

5" x 6"

METAL CUTTING BANDSAW

KC-129C

- 3 speeds (80-120-200 FPM)
- Comes with wheels for portability

8 Amp. (110V)

$749.

H.S.S. & BI-METAL BLADES						
Model	Length	Width	Blade Material	TPI	Thickness	Price
KBB-115-610	64 1/2"	1/2"	H.S.S.	6-10	.025"	$19.99
KBB-115-14	64 1/2"	1/2"	H.S.S.	14	.025"	$19.99
KBB-115-18	64 1/2"	1/2"	H.S.S.	18	.025"	$19.99
KBB-115-BM-610	64 1/2"	1/2"	Bi-Metal	6-10	.025"	$39.99
KBB-115-BM-14	64 1/2"	1/2"	Bi-Metal	14	.025"	$39.99
KBB-115-BM-18	64 1/2"	1/2"	Bi-Metal	18	.025"	$39.99

5" x 6"

DUAL SWIVEL METAL CUTTING BANDSAW

KC-129DS

ADJUSTABLE HYDRAULIC CYLINDER

- Head swivels 0° - 45° to the right and 0° - 60° to the left
- Adjustable hydraulic downfeed control
- Automatic shut-off switch

8 Amp. (110V)

$1099.

10" x 18"

METAL CUTTING BANDSAW

KC-227-2 (220V)

KC-227-6 (600V)

- 4 speeds (114, 196, 288, 377 FPM)
- Carbide ball bearing blade guide
- Control panel with automatic shut-off
- Adjustable hydraulic downfeed control
- Both adjustable control arms can be positioned as close to the cut as possible
- Coolant system with regulator valves

PRECISION PRESSURE GAUGE INDICATES THE BLADE TENSION

H.S.S. BLADES					
Model	Length	Width	TPI	Thickness	Price
KBB-225-10	122"	1"	10	.032"	$39.99
KBB-225-14	122"	1"	14	.032"	$39.99

11.5 Amp. @ 220V
2.6 Amp. @ 600V

PATENTED **TRU-LOCK™** quick locking vise system.

Exclusive 24 Volt control panel

$5899.

10" x 18"

VARIABLE SPEED SWIVEL METAL CUTTING BANDSAW

KC-228S-V-2 (220V)

KC-228S-V-6 (600V)

11.5 Amp. @ 220V
2.6 Amp. @ 600V

- Swivel base from 0° to 45°
- Position adjustable control panel and automatic shut-off
- Adjustable hydraulic down feed control
- Carbide ball bearing blade guides
- Coolant system with regulator valves

BI-METAL BLADES					
Model	Length	Width	TPI	Thickness	Price
KBB-225-BM-610	122"	1"	6-10	.032"	$99.99
KBB-225-BM-812	122"	1"	8-12	.032"	$99.99

PATENTED **TRU-LOCK™** quick locking vise system.

Exclusive 24 Volt control panel

$7999.

nova™

nova ECLIPSE

7" x 12" NOVA DVR DUAL SWIVEL METAL CUTTING BANDSAW

nova EQUINOX

7" x 12"
NOVA DVR METAL CUTTING BANDSAW
59002C

- Smart metal bandsaw features state of the art technology
- Digital Variable Reluctance (DVR) Direct Drive 1 HP motor with Adaptive Control™ Software
- Constant torque under load and electronic braking emergency stop
- Includes a 240V conversion components kit

DVR Smart
THE WORLD FIRST SMART BANDSAW WITH DIGITAL DISPLAY

$3599.

59012DS

- **Smart metal bandsaw features state of the art technology**
- Digital Variable Reluctance (DVR) Direct Drive 1 HP motor with Adaptive Control™ Software
- Constant torque under load and electronic braking emergency stop
- Powerful direct drive 1 HP high torque brushless motor with no pulleys or belts to cause vibration

DVR Smart
THE WORLD FIRST SMART DUAL SWIVEL BANDSAW WITH DIGITAL DISPLAY

$4999.

H.S.S. & BI-METAL BLADES ("SKIP TOOTH")

Model	Length	Width	Blade Material	TPI	Thickness	Price
KBB-712-610	93"	3/4"	H.S.S.	6-10	.032"	**$29.99**
KBB-712-14	93"	3/4"	H.S.S.	14	.032"	**$29.99**
KBB-712-18	93"	3/4"	H.S.S.	18	.032"	**$29.99**
KBB-712-BM-610	93"	3/4"	Bi-Metal	6-10	.032"	**$89.99**
KBB-712-BM-1014	93"	3/4"	Bi-Metal	10-14	.032"	**$89.99**

METAL CUTTING BANDSAWS

7" x 12" DUAL SWIVEL METAL CUTTING BANDSAW

KC-712DS

- Returning coolant system
- 4 speeds (98-164-246-328 FPM)
- Automatic shut-off
- Adjustable ball bearing guides

6 Amp. (220V)

PATENTED TRU-LOCK™ quick locking vise system.

$3699.

9" x 18" METAL CUTTING SWIVEL BANDSAW

VARIABLE SPEED

KC-918S-V
(8 Amp. 220V)
KC-918S-V-600V
(2.5 Amp. 600V)

- Returning coolant system
- Variable speeds (80-250 FPM)
- Carbide ball bearing blade guides with rollers
- Centralized control panel and automatic shut-off
- Adjustable hydraulic downfeed control
- Precision blade tension adjustment
- Head swivels 0° to 45° in one direction
- Quick-positioning vise with fully adjustable jaws for 0° to 45° angles

$8499.

H.S.S. & BI-METAL BLADES ("SKIP TOOTH")

Model	Length	Width	Blade Material	TPI	Thickness	Price
KBB-918-10	131 3/4"	1"	H.S.S.	10	.032"	**$39.99**
KBB-918-14	131 3/4"	1"	H.S.S.	14	.032"	**$39.99**
KBB-918-BM-610	131 3/4"	1"	Bi-Metal	6-10	.032"	**$99.99**
KBB-918-BM-812	131 3/4"	1"	Bi-Metal	8-12	.032"	**$99.99**

17"
VARIABLE SPEED METAL/WOOD CUTTING BANDSAW
KC-1700WM-VS

- Variable speeds (wood): 540-3600 SFPM
- Variable speeds (metal): 100-650 SFPM
- Voltage (input power): 220V, 1 phase, 60 Hz
- Comes with a 1/2" x 6 TPI wood cutting blade, 1/2" x 10 TPI metal cutting blade, laser guide, work lamp, miter gauge and a precision "TRU-RIP" aluminum rip fence with resaw guide

2 HP (8 Amp. @ 220V)

$4599.

18"
METAL CUTTING BANDSAW
KC-450

- Variable speed
- Handwheel controls speed
- Speed changes while the machine is in operation
- Comes complete with 4-way tilting table, and work light

7.5 Amp. (220V)

$5999.

BENCH GRINDER STAND

SS-150N

- Made of cast-iron & alloy steel
- Height of 31-1/2" from the floor
- Water reservoir for quenching workpieces

$79.99

BENCH GRINDERS

KC-690LN

- 3450 RPM

Built-in LED lights

6"

$79.99

KC-890

- 7 Amp. motor
- 3450 RPM

8"

$159.99

KC-1090N

- Powerful 1-1/2 HP, 13 Amp. 1,750 RPM low speed motor
- Comes with, medium 60 Grit and course 36 Grit 10" x 1" grinding wheels

10"

$349.99

POWERFUL 13 AMP. MOTOR

8" LOW SPEED BENCH GRINDER WITH LIGHT

KC-895LS

Comes with course 60 grit and fine 120 Grit 8" x 1" white aluminum oxide grinding wheels

8"

$159.99

10" WET/DRY SHARPENER KIT

KC-4900S

- 1.6 Amp. motor quietly rotates at 115 RPM for maximum precision during sharpening
- Comes with angle guide honing compound and a square edge jig for sharpening a variety of blades and wood chisels

$249.99

OPTIONAL 4 pc. Accessory Kit

KM-130

(Short knife jig, long knife jig, scissors jig & axe jig)

$69.99

8" LOW SPEED LONG SHAFT BUFFER

KC-899LSB

- Powerful 1/2 HP motor
- Arbor shaft diameter: 5/8"
- Motor no load speed: 1,750 RPM
- Comes with two 8" x 1/2" spiral sewn cloth buffing wheels

$159.99

2PC. 8" X 1/2" BUFFING WHEEL KIT

KM-131

$39.99

2" X 42" BELT & 8" DISC SANDER

KC-770FX

- Both a 1" and a 2" sanding belt can be installed
- Comes with 1" x 42" sanding belt, 2" x 42" sanding belt, 1" & 2" belt platens, 2 x 8" adhesive sanding discs, miter gauge and adjustment hex. keys

NEW & IMPROVED WITH SAFETY GUARDS

$499.

2"x 42" PURE ZIRCONIA SANDING BELTS

Model	Belt Size	Grit	Unit	Price
SB-242-60Z	2"x42"	60	1	$9.99
SB-242-80Z	2"x42"	80	1	$9.99
SB-242-100Z	2"x42"	100	1	$9.99
SB-242-120Z	2"x42"	120	1	$9.99

PURE ZIRCONIA 8" SANDING DISCS

Model	Disc Size	Grit	Unit	Price
SD-8-60Z	8"	60	1	$9.99
SD-8-80Z	8"	80	1	$9.99
SD-8-100Z	8"	100	1	$9.99
SD-8-120Z	8"	120	1	$9.99

3" X 79" METAL BELT SANDER

Comes with Canadian made 80 Grit pure zirconia sanding belt

2 HP (220V)

$1099.

KC-379MS

- Sanding belt rotates on 7-1/2" vented drive wheel and solid rubber rear wheel for maximum tracking and sanding control
- Head pivots up or down on base for easy and safe work heights
- Horizontal working height of 36"

Hinged top cover for access to entire length of belt for larger pieces

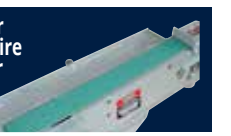

3"x 79" PURE ZIRCONIA SANDING BELTS

Model	Belt Size	Grit	Unit	Price
SB-379-60	3"x79"	60	1	$19.99
SB-379-80	3"x79"	80	1	$19.99
SB-379-120	3"x79"	120	1	$19.99

$1699.

2 HP METAL DUST COLLECTOR

KC-7300C

- Powerful 2 HP, 220V motor
- 2 Step activation safety switch with line voltage interruption
- Ideal for collection of metal chips and abrasive dust produced by metal sanders, grinders, cold cut saws, deburring and chamfering machines
- Large metal chips colection drawer
- 6" inlet with Y-inlet adaptor with two 3" dust inlets allowing up to connect up to two metalworking machines
- Comes with large paper filter and iron activated carbon filter

DIGITAL FRACTIONAL CALIPER

KM-106

- Converts to inches (decimal and fractional) and metric readings
- Waterproof to IP54 standards
- Two 3V Lithium batteries included

$39.99

FIREPROOF 3" METAL DUST COLLECTION HOSES KIT

KM-102

Kits Includes: 2 - 8ft. (2.5M) Fireproof hoses 4 - hose clamps (3")

$89.99

RATED 130°C

1.5 HP (220V) Direct Drive Motor

$1699.

12" HEAVY-DUTY BENCH GRINDER WITH FLOOR STAND

KC-1295

- Cast-iron wheel guards and dust vents with 2-1/2" T-fitting adaptor for dust collection
- Built-in cast-ironquench tray, 36 Grit and 60 Grit 12" x 2" grinding wheels

MAGNETIC SWITCHES

Comes with twist lock emergency stop button

$129.99 ea.

KMAG-110-811	110V (8-11 Amp.)
KMAG-110-1114	110V (11-14 Amp.)
KMAG-110-1417	110V (14-17 Amp.)
KMAG-220-811	220V (8-11 Amp.)
KMAG-220-1114	220V (11-14 Amp.)
KMAG-220-1417	220V (14-17 Amp.)
KMAG-220-1721	220V (17-21 Amp.)

METAL FORMING MACHINES

52" FOOT SHEAR

KC-F5216
- Cutting length 52"
- Capacity 16 Gauge
- Weight 1080 lbs

$2899.

3 IN 1
METAL FORMING MACHINES

SHEAR, BRAKE AND ROLL

KC-1220
- Max. length 12"
- Maximum thickness 20 Gauge
- Weight 95 lbs

$699.

KC-3020
- Max. length 30"
- Maximum thickness 20 Gauge
- Weight 300 lbs

$999.

KC-4020
- Max. length 40"
- Maximum thickness 20 Gauge
- Weight 387 lbs

$1599.

SLIP ROLLS

KC-S5016
- Max. length 50"
- Capacity 16 Gauge
- Weight 540 lbs

$1699.

KC-S3622
- Max. length 36"
- Capacity 22 Gauge
- Weight 176 lbs

$749.

KC-S2422
- Max. length 24"
- Capacity 22 Gauge
- Weight 81 lbs

$649.

16 GAUGE BOX AND PAN BRAKE

KC-BP4816
- Bending length 48 1/2"
- Capacity 16 Gauge
- Weight 380 lbs

$1199. NEW HEAVIER DUTY MODEL

12" HAND SHEAR

KC-HS12
- Level arm with compensating spring

$249.

4 TON HAND NOTCHER

KC-N616
- 16 Gauge notching capacity (mild steel)
- 18 Gauge piercing capacity (mild steel)
- Maximum notch (6" X 6" x 90°)
- Weight 165 lbs

$749.

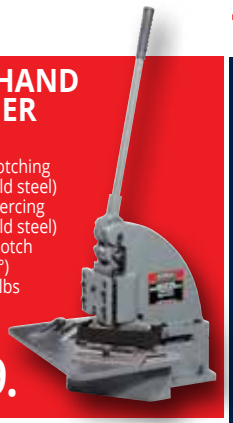

FLOOR MODEL BOX AND PAN BRAKE

KC-BP4812
- Bending length 48"
- Capacity 12 Gauge
- Weight 1140 lbs

$3999.

ARBOR PRESS

KAP-3
- Capacity: 3 Ton
- Diameter of work: 12 1/2"
- Capacity over table: 12"

$399.

COMBINATION ROTARY MACHINE

KC-RM22
- Cutting capacity (mild steel): 22 Gauge
- Distance between shaft centers: 2"
- Depth of throat to frame: 7"
- Includes 6 dies for hooking (2), burring, wiring, ogee beads and crimping

$749.

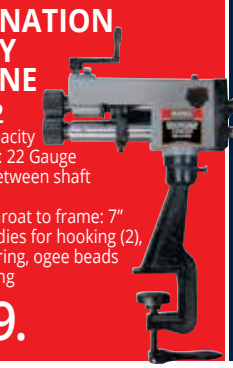

LED WORK LIGHTS

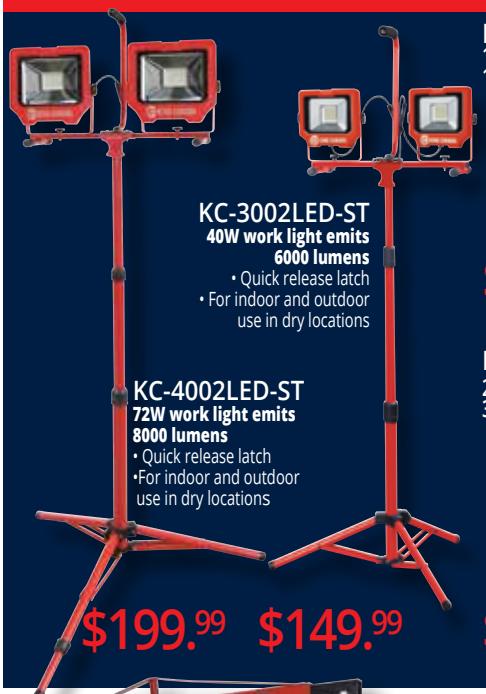

KC-3002LED-ST
40W work light emits 6000 lumens
- Quick release latch
- For indoor and outdoor use in dry locations

KC-4002LED-ST
72W work light emits 8000 lumens
- Quick release latch
- For indoor and outdoor use in dry locations

$199.99 $149.99

KC-1501LED
15W Work light emits 1500 lumens

$35.99

KC-1502LED-C
10W Work light emits 1500 lumens
CORDLESS

$39.99

KC-3001LED
20W Work light emits 3000 lumens

$59.99

KC-4001LED
36W Work light emits 4000 lumens

$99.99

RECIRCULATING PARTS WASHERS

CLEANING BRUSH FOR PARTS WASHERS
KM-059

$19.99

5 GALLON
KPW-205
- Safety lever has fusible link
- Durable pump included

$89.99

20 GALLON
KPW-220
- Safety lever has fusible link
- Durable pump included

$199.99

40 GALLON
KPW-240
- Safety lever has fusible link
- Durable pump included

$299.99

2 TON FOLDING SHOP CRANE
KFC-2TC
- 8 ton hydraulic ram features top-of-stroke and safety overload bypass system for maximum pump protection
- Compact design with retractable boom and foldable legs
- Fold-up legs with safety pins extend to 65"

$379.

14" CUT-OFF SAW
8342LN
- Quick release vise for holding workpiece, allows cuts up to a 45° angle

Powerful 15 Amp motor
189.99

FORCED AIR CONSTRUCTION PROPANE HEATERS
- Forced air heater is ideal for spaces up to 1,500 sq. feet (KPH-60) and 3,125 sq. feet (KPH-125), spaces such as construction sites, garages, workshops, warehouses and barns
- Variable heat settings for efficient use
- Continuous electronic ignition

KPH-60 $159.99
40,000 - 60,000 BTU/H

KPH-125 $229.99
95,000 -125,000 BTU/H

PRESSURE ABRASIVE SANDBLASTERS
- Safety pressure relief valve
- Loading abrasive is made simple using the concave funnel top of the tank
- Safety pressure relief valve
- 1/2" (I.D.) x 8 ft abrasive feed hose
- Includes media gun, 4 interchangeable nozzles (2, 2.5, 3 & 3.5mm), water separator filter, protective blast hood and teflon tape

KSB-10 10 GALLON
KSB-20 20 GALLON

Protective blast hood included

$249.99 $299.99

HYDRAULIC SHOP PRESSES WITH GRID GUARD
- Great for straightening, pressing, bending or stamping
- Used to install or remove gears, bushings or bearings
- Adjustable bed height with support rods
- Comes with 2 pressure plates

Optional
9 PC. PUNCH & DIE KIT
KM-045
$129.99

20 TON

10 TON

KHP-10T-GGN $349.99
KHP-20T-GGN $559.99

SANDBLAST CABINETS WITH LED LIGHT
- 4 different sized ceramic nozzles
- 2 rubber gauntlet gloves
- Dual large access doors allow user to sandblast longer pieces of metal (KSB-350-LED only)
- Comes with 5 replacement adhesive window protectors

LED light for improved visibility

KSB-110N-LED $199.99
KSB-350-LED $699

5.5 PEAK HP 20 GALLON AIR COMPRESSOR
KC-2051H2
- 150 PSI max pressure
- 7.6 CFM @ 40 PSI
- 6.0 CFM @ 90 PSI

2 cylinder cast iron single stage oil lubricated pump

ASME safety valve

$799.

COMPRESSOR OIL BOTTLE
KW-077
(850ml)

$9.99

TIRE INFLATION GUN WITH PRESSURE GAUGE
K-1630

$23.99

HIGH OUTPUT 6.5 PEAK HP 60 GALLON AIR COMPRESSOR
KC-5160V2
- 150 PSI max pressure
- 22.6 CFM @ 40 PSI
- 18.5 CFM @ 100 PSI

3 cylinder cast iron single stage oil lubricated pump

ASME safety valve

$1599.

5.5 PEAK HP 24 GALLON AIR COMPRESSOR
KC-3124V2
- 150 PSI max pressure
- 7.6 CFM @ 40 PSI
- 6.0 CFM @ 90 PSI

2 cylinder cast iron single stage oil lubricated pump

ASME safety valve

$899.

AIR COMPRESSORS & ACCESSORIES

KING INDUSTRIAL

SPRAY GUN KITS

8180

$39.99

8182

$49.99

8185

$69.99

8190 HVLP

$79.99

8195

$99.99

INDUSTRIAL 2- STAGE AIR COMPRESSORS

2-STAGE 5 RUNNNING HP 80 GALLON AIR COMPRESSOR
KC-5280V3-MS
- 200 PSI max pressure
- 19 CFM @ 175 PSI

2 cylinder cast iron 2-stage oil lubricated pump

Comes with magnetic starter

ASME safety valve

$3599.

2-STAGE 7.5 RUNNING HP 80 GALLON AIR COMPRESSOR
KC-7280V3-MS
- 200 PSI max pressure
- 24 CFM @ 175 PSI

2 cylinder cast iron 2-stage oil lubricated pump

Comes with magnetic starter

ASME safety valve

$3999.

PREMIUM HYBRID POLYMER GARDEN HOSES

Extreme All-Weather Flexibility
Kink resistant

K-5058GH 5/8" x 50 ft. **$45.**

K-10058GH 5/8" x 100 ft. **$77.**

150 PSI (Working) / 450 PSI (Burst)

300 PSI MAXIMUM PRESSURE

HYBRID POLYMER INDUSTRIAL AIR HOSES

K-2514H	25'x1/4"	$21.99
K-2538H	25'x3/8"	$29.99
K-5014H	50'x1/4"	$33.99
K-5038H	50'x3/8"	$44.99
K-10014H	100'x1/4"	$54.99
K-10038H	100'x3/8"	$65.99

RETRACTABLE AIR HOSE REEL WITH HYBRID POLYMER AIR HOSE
K-5038FRL
- All-Weather Flexibility (-40°C to 65°C)
- Comes with wall mounting hardware

50 FT. x 3/8"

$109.99

MANUAL AIR HOSE REEL WITH HYBRID POLYMER AIR HOSE
K-10014FRL
- 360° swivel base
- All-Weather Flexibility (-40°C to 65°C)

100 FT. x 1/4"

$109.99

HEPA CARTRIDGE FILTERS

HEPA (high-efficiency particulate air) filters are designed to capture all particles that are 0.3 microns or smaller

KVAC-1145
FITS: 8520LP, 8530LPN, 8531LP-B, 8540LSTN

KVAC-1150
Fits: 8560LST

$39. EA.

WET-DRY VACUUMS

8520LP
- Powerful 3.5 Peak HP motor
- 5 US Gallon (20L)
- Comes complete with 6 ft. x 1-1/4" thread-on hose, 3 pc. plastic extension wand, 20L dust bag, foam filter, reusable filter, 10" floor sweep and crevice tool

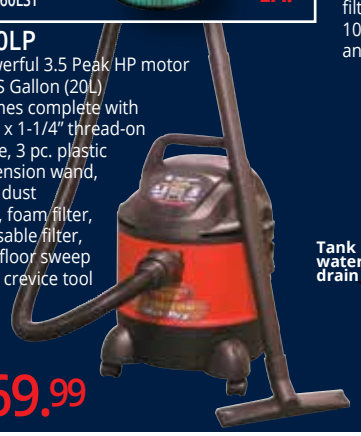

$69.99

8530LPN
- Powerful 4 Peak HP motor
- 8 US Gallon (30L)
- Comes complete with 6 ft. x1-1/4" hose, 2 pc. plastic extension wand, 30L dust bag, cartridge filter, foam filter, reusable filter, 10" floor sweep and crevice tool

Tank water drain

$89.99

8540LSTN
- Powerful 4 Peak HP motor
- 10 US Gallon (40L)
- Comes complete with 6 ft. x 1-1/4" hose, 2 pc. extension wand, 40L dust bag, cartridge filter, foam filter, reusable filter, 10" floor sweep and crevice tool

$179.99

Double filtration system

8560LST
- Powerful 6.5 Peak HP motor
- 16 US Gallon (60L)
- Convenient 18 ft. power cord
- Comes complete with 8 ft. x 2-1/2" flex hose, 2 pc. 2-1/2" extension wand, handle with air control,cartridge filter, foam filter, 14" floor sweep with squeegee insert, gulper tool, crevice tool and hanging accessory storage bag

Tank water drain

$299.99

2500W GASOLINE DIGITAL INVERTER GENERATOR

CO DETECTOR

KCG-2500i

- Sine wave digital inverter generator provides stable current to power voltage-sentitive electronics
- **Powerful 3 HP**, 4 stroke air cooled OHV engine DC output for charging smartphones, tablettes or any USB powered equipment
- Carbon monoxide (**CO DETECTOR™**) safety system is designed to detect harmful levels of CO

WOW

$599.99

Optional $99.99

K-X2P

Parallel Cable Kit for connectivity between two inverters 2500W inverters

4000W DUAL FUEL GASOLINE/PROPANE DIGITAL INVERTER GENERATOR

POWER FORCE DUAL FUEL

KCG-4000i-DF

Comes with USB port

CO DETECTOR

- Sine wave digital inverter generator provides stable current to power voltage-sentitive electronics
- **Powerful 5 HP**, 4 stroke air cooled OHV engine DC output for charging smartphones, tablettes or any USB powered equipment
- Carbon monoxide (**CO DETECTOR™**) safety system is designed to detect harmful levels

$879.99

Comes with propane tank connection cable, Nema L5-30P/Nema TT30R RV adaptor

5000W DUAL FUEL GASOLINE/PROPANE DIGITAL INVERTER GENERATOR

POWER FORCE DUAL FUEL

KCG-5000i-DF

Comes with USB port

- **Powerful 8 HP**, 4 stroke air cooled motor
- Sine wave digital inverter generator provides stable current to power voltage-sensitive electronics
- DC USB port: 5V/2.1 Amp.
- DC cigarette lighter socket: 12V/8 Amp. DC output
- AC duplex outlet: 120V/20 Amp. AC output
- AC twist lock outlet: 120V/30 Amp. AC output

Remote control start

$1199.99

Comes with propane tank connection cable, Nema L5-30P/Nema TT30R RV adaptor

PALLET TRUCKS

Min. height of forks 2.95"
Max. raised height of forks 7 1/2"

5,500 lbs capacity

KC-2145N-NYL
(21" X 45")
Nylon wheels
429.99

KC-2748N-NYL
(27" X 48")
Nylon wheels
429.99

KC-2748NP
(27" X 48")
Poly wheels
429.99

11000W TRI-FUEL DIGITAL INVERTER GENERATOR

POWER FORCE TRI FUEL

KCG-11000i-TF

- **Powerful 18 HP**, 4 stroke air cooled motor
- DC dual USB ports: 5V/3.1 Amp. DC output for charging smartphones, tablets or any USB powered equipment

Remote control start

$2199.99

Comes with propane tank and natural gas connection cables.

USB

GASOLINE WATER PUMPS

- 105' (KCG-2WPG) or 92' (KCG-3WPG) total head lift (total height at sea level, to which water can be raised above original water level)
- Oil sensor shuts off engine when oil level is low
- Comes with 3 wire clamps, 2 hose adapters, 2 rubber gaskets, strainer basket and strainer basket adapter

Powerful 7 HP, 4 stroke air cooled OHV engine

Standard accessories

KCG-2WPG

$349.99

Standard accessories

KCG-3WPG

$399.99

15000W V-TWIN GASOLINE GENERATOR WITH ELECTRIC START

KCG-15000GE

- **Powerful 20 HP**, V-Twin horizontal shaft 4 stroke air cooled motor
- AVR system and electronic ignition
- Two duplex outlets: 120V/20 Amp. AC
- Twist lock outlet: 120V/30 Amp. AC
- Outlet: 120V/240V/50 Amp. AC
- AC double throw circuit breaker and resets
- Terminals: 12V/8.3 Amp. DC with DC reset

AUTO-IDLE DOWN FUNCTION extends running time by automatically adjusting engine speed to idle when not under load

$2499.99

GASOLINE ENGINES

- Ideal for compressors, generators, pressure washers, go-karts and log splitters
- Counterclockwise drive shaft direction

KCG-65
Powerful 6.5 HP, 4 stroke air cooled OHV engine
$249.

KCG-130
Powerful 13 HP, 4 stroke air cooled OHV engine
$479.

WATER PUMP HOSE KITS

Each hose kit comes with a type A threaded camlock adaptor

CLEAR PVC REINFORCED SUCTION HOSES

$119.99
KW-252
2" X 25 ft

$199.99
KW-253
3" X 25 ft

FLAT PVC DISCHARGE HOSES

$99.99
KW-502
2" X 50 ft

$119.99
KW-503
3" X 50 ft

GASOLINE/PROPANE GENERATORS

10000W GASOLINE GENERATOR WITH ELECTRIC START

KCG-10001GE

- **Powerful 15 HP**, 4 stroke air cooled OHV engine
- AVR system and electronic ignition
- Low oil shut-off with indicator light protects the engine
- Two duplex outlets: 120V/20 Amp. AC
- Two twist lock outlets: 120V/30 Amp. and 120V/240V/30 Amp. AC

WOW

$799.99

5100W GASOLINE GENERATOR WITH WHEEL KIT

KCG-5100G

- **Powerful 8 HP**, 4 stroke air cooled OHV engine
- AVR system and electronic ignition
- Low oil shut-off with indicator light
- Two duplex outlets: 120V/20 Amp AC
- Twist lock outlet: 120V/240V/30 Amp AC

$449.99

6500W GASOLINE GENERATOR WITH ELECTRIC START & WHEEL KIT

KCG-6502GE

- **Powerful 10 HP**, 4 stroke air cooled OHV engine
- AVR system and electronic ignition
- Low oil shut-off with indicator light
- Two duplex outlets: 120V/20 Amp. AC
- Twist lock outlet: 120V/240V/30 Amp. AC

$649.99

10000W TRI-FUEL GENERATOR WITH ELECTRIC START

POWER FORCE TRI FUEL

KCG-10002GE-TF

- **Powerful 15 HP**, 4 stroke air cooled OHV engine
- AVR system and electronic ignition
- Low oil shut-off with indicator light protects the engine
- Two duplex outlets: 120V/20 Amp. AC
- Two twist lock outlets: 120V/30 Amp. and 1 20V/240V/30 Amp. AC

WOW

$949.99

Comes with propane tank and natural gas connection cables.

12600W TRI-FUEL GENERATOR WITH ELECTRIC START

KCG-12600GE

- **Powerful18 HP**, 4 stroke air cooled motor
- AVR system and electronic ignition
- Two duplex outlets: 120V/20 Amp. AC
- Twist lock outlet: 120V/240V/30 Amp. AC
- Outlet: 120V/240V/50 Amp. AC
- AC double throw circuit breaker and resets

$1099.99

GENERATOR HOME CONNECTION KIT

$109.99

K-X7500

Outdoor to indoor receptacle kit

Comes with 6 outlet power panel, generator power inlet box, 1/2" rigid PVC conduit, 1-1/4" spade bit, 1/2" PVC sleeve connector, 2 insulating gaskets and mounting hardware

5100W DUAL/FUEL GASOLINE/PROPANE GENERATOR WITH ELECTRIC START

POWER FORCE DUAL FUEL

KCG-5101GE-DF

- **Powerful 8 HP**, 4 stroke air cooled OHV engine
- AVR system and electronic ignition
- Low oil shut-off with indicator light
- Two duplex outlets: 120V/20 Amp. AC
- Twist lock outlet: 120V/240V/30 Amp. AC
- Keyed electric start and easy start recoil starter
- AC double throw circuit breaker and resets for safe operation

$599.99

Comes with propane tank connection cable

12000W DUAL/FUEL GASOLINE/PROPANE GENERATOR WITH ELECTRIC START

POWER FORCE DUAL FUEL

KCG-12001GE-DF

- **Powerful 18 HP**, 4 stroke air cooled OHV engine
- AVR system and electronic ignition
- Low oil shut-off with indicator light
- Duplex outlet: 120V/20 Amp. AC
- Twist lock outlet:120V/240V 30 Amp. AC
- Outlet: 120V/240V/50 Amp. AC
- Keyed electric start and easy start recoil starter
- AC double throw circuit breaker and resets
- Terminals: 12V/8.3 Amp. DC and DC reset

$1199.99

Comes with propane tank connection cable

GENERATOR EXTENSION CORDS

Converts a Nema L14-30P 240V 30 Amp Twist Lock plug into Nema 5-15/20R 120V 20A receptacles

K-L1430-10

Extension cord length: **10 feet**
Gauge (AWG)/Cord: **12 (SJTW 4/C)**

$39.99

K-L1430R-25

Extension cord length: **25 feet**
Gauge (AWG)/Cord: **10 (SJTW 4/C)**

$99.99

K-L1430-25-4T

Extension cord length: **25 feet**
Gauge (AWG)/Cord: **10 (STW 4/C)**

$99.99

K-L1430-25EXT

Extension cord length: **25 feet**
Gauge (AWG)/Cord: **10 (SJTW 4/C)**

$99.99

DESIGNED FOR OUR INVERTER GENERATORS

K-L530-25-3T

Extension cord length: **25 feet**
Gauge (AWG)/Cord: **10 (STW 3/C)**

$99.99

50 AMP. GENERATOR ADAPTOR CORD

Nema 14-50P 120/240V plug to Nema L14-30R 120/240V twist lock receptacle

K-1450P-2

Cord length: 1.5 feet
Gauge (AWG)/Cord: 10 (STW 4/C)

$69.99

METAL LATHES & ACCESSORIES

KING INDUSTRIAL

7" X 12"
VARIABLE SPEED MINI METAL LATHE
5.5 Amp. (110V)

INCLUDES - 4"- 3 JAW CHUCK & STEADY REST

KC-0712ML
- 3/4" spindle bore
- Variable speeds 2 (0-1100, 0-2500 RPM)
- Comes complete with quick change gear box, face plate, replacement gears, 4-way tool post, MT#2 dead center, threading dial indicator

$1099.

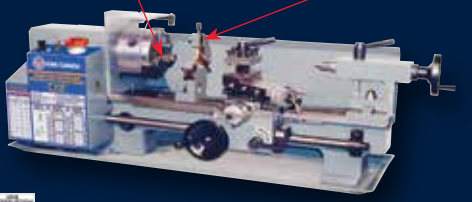

10" X 22"
BELT DRIVE METAL LATHE
12 Amp. (110V)

KC-1022ML
- 1" spindle bore
- Spindle speeds 6 (150-2400) RPM
- Comes complete with 5"-3 jaw chuck, 6-1/2"-4 jaw chuck, replacement gears, 4 way tool post, steady rest, follow rest, 8" face plate, thread chasing dial indicator, MT#3 dead center, full length splash guard, tool box, and chuck key

$2999.

OPTIONAL CABINET STAND
SS-1022
$399.99

12" X 36"
GEARHEAD METAL LATHE
1.5 HP (220V)

- 1 1/2" spindle bore
- Spindle speeds 9 (60-1500) RPM
- 40(4-112 T.P.I) 30(.2 - 4.5mm) thread cutting
- Comes complete with 6"-3 jaw chuck, 8"-4 jaw chuck, imperial and metric gears, quick change tool post, steady rest, follow rest, 10" DI-4 camlock face plate, thread chasing dial indicator, MT#3 dead center, MT#3 arbor taper, 1/2" drill chuck, full length splash guard, tool box, and chuck keys

KC-1236ML/SS-1236
$5999.

WITH TAPER ATTACHMENT
KC-1236ML/KM-053/SS-1236
$6499.

BONUS CABINET STAND INCLUDED

14" X 40"
GEARHEAD METAL LATHE
2 HP (240V)

2" Spindle Bore

- Spindle speeds 8(70-2000 RPM)
- 34(4-56 T.P.I) 26(.4 - 7mm) thread cutting
- Comes complete with 7"-3 jaw chuck, 8"-4 jaw chuck, replacement gears, quick change tool post, steady rest, follow rest, 12" DI-5 camlock face plate, coolant system, full length splash guard, thread chasing dial indicator, 2 MT#3 dead centers, MT#6-MT#3 sleeve, tool box, chuck keys, and cabinet stand with foot brake

KC-1440ML-2
$9499.

WITH TAPER ATTACHMENT
KC-1440ML-2/KM-054
$9999.

CABINET STAND WITH FOOT BRAKE INCLUDED

2 axis (X, Y) digital readout (DRO)

Line interruption switch system and safety guard with limit switch protection

WITH TAPER ATTACHMENT AND DIGITAL READOUT
KC-1440ML-2/54/DRO
$10,999.

16" X 40"
HIGH PRECISION "TOOL ROOM" METAL LATHE
4 HP (600V)

- Spindle speeds 16(45-1800 RPM)
- 2" spindle bore diameter
- 45(2-72 T.P.I) thread cutting
- Comes complete with 8"-3 jaw chuck with inside & outside jaws, 12"-4 jaw chuck, quick change tool post and two 3/4" tool holders, steady and follow rests with roller guides, 14" (D1-6) camlock face plate, MT #4 standard dead centre, MT #4 carbide tipped dead centre, MT #4 to MT #6 spindle sleeve adapter, coolant system, manual micrometer carriage stop, tool box and wrenches

KC-1640ML
$16,999.

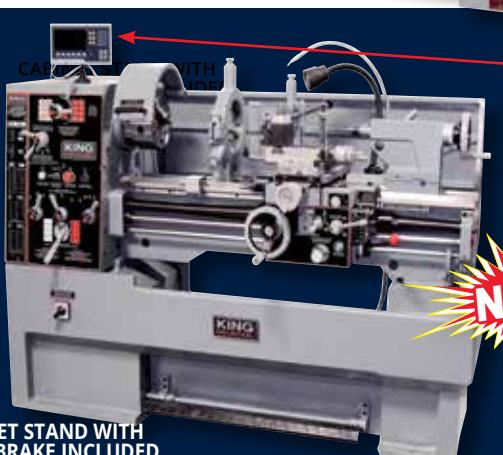

CABINET STAND WITH FOOT BRAKE INCLUDED

NEW

2 axis (X, Y) digital readout (DRO)

Line interruption switch system and safety guard with limit switch protection

WITH TAPER ATTACHMENT AND DIGITAL READOUT
KC-1640ML/55/DRO
$17,999.

7 PC. CARBIDE CUTTER HOLDERS
- 2 positions carbide indexable Cutter Inserts (5pc.)
- H.S.S. inserts (2pc.)

INCLUDED
Screwdriver and 3 adjustment keys

KM-047
3/8" Shank
$199.
Fits Models: KC-0712ML, KC-1022ML

KM-057
5/8" Shank
$219.
Fits Models: KC-1236ML, 14440ML-2 14440ML-6,KC-1640GH, KC-1640ML & KC-1660GH

7 PC. QUICK CHANGE TOOL POST KITS

KQCT-0012
Fits most lathes up to 0 to 12" swing
$269.99

KQCT-1015
Fits most lathes between 10" to 15" swing
$349.99

KQCT-1318
Fits most lathes between 13 "to 18" swing
$449.99

LIVE CENTERS

KLC-2M
TAPER SHANK - MT#2
$69.

KLC-3M
TAPER SHANK - MT#3
$79.

We reserve the right to limit quantities. Articles may vary from illustration shown. Some retailers may not stock all products due to space restrictions and product availability.

We reserve the right to correct any typographical and pictorial errors without notice.